FILED
GREENVILLE CO. S.C.
AUG 7 2 36 PM '79
DONNIE S. TANKERSLEY
R.H.C.

MICROFILMED

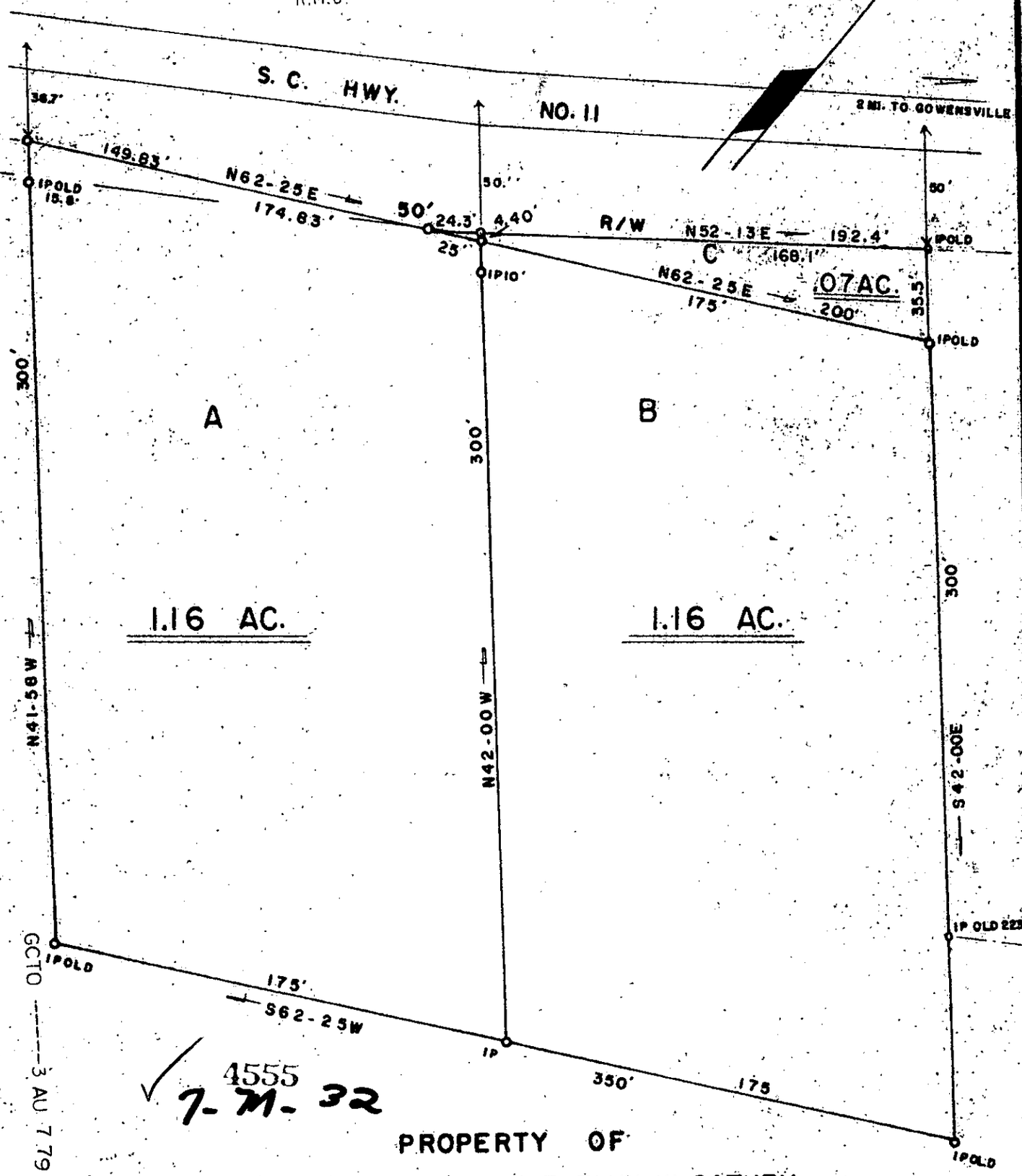

GCTO 3 AU 7 79 1448

4555
7-M-32

PROPERTY OF

WADE T. CATHEY & EVELYN W. CATHEY

AUG 7 1979

NEAR GOWENSVILLE

GREENVILLE COUNTY SOUTH CAROLINA

SCALE 1" = 50' SURVEYED MAY 10 1979

THIS IS TO CETERIFY THAT ON THIS DATE I SURVEYED THE PROPERTY SHOWN HEREON AND THE LINES ARE AS SHOWN, THAT THE BUILDINGS OR WALLS DO NOT ENCROACH ON ADJOINING PROPERTY, AND THAT THE BUILDINGS OR WALLS OF ADJACENT PROPERTY DO NOT ENCROACH ON THIS EXCEPT AS SHOWN.

PLAT BOOK REF. BOOK PAGE DEED REF. BOOK 927 PAGE 634
" " 762 " 18

I HEREBY CERTIFY THAT THE RATIO OF PRECISION OF THE FIELD SURVEY IS 1/4500 AREA WAS DETERMINED BY DMD METHOD

JAMES V. GREGORY
Land Surveyor
Campobello, S. C.

REGISTERED LAND SURVEYOR
No. 6329

James V. Gregory #6329

50 0 50 100